The March Of The Women

Part 2 in E flat
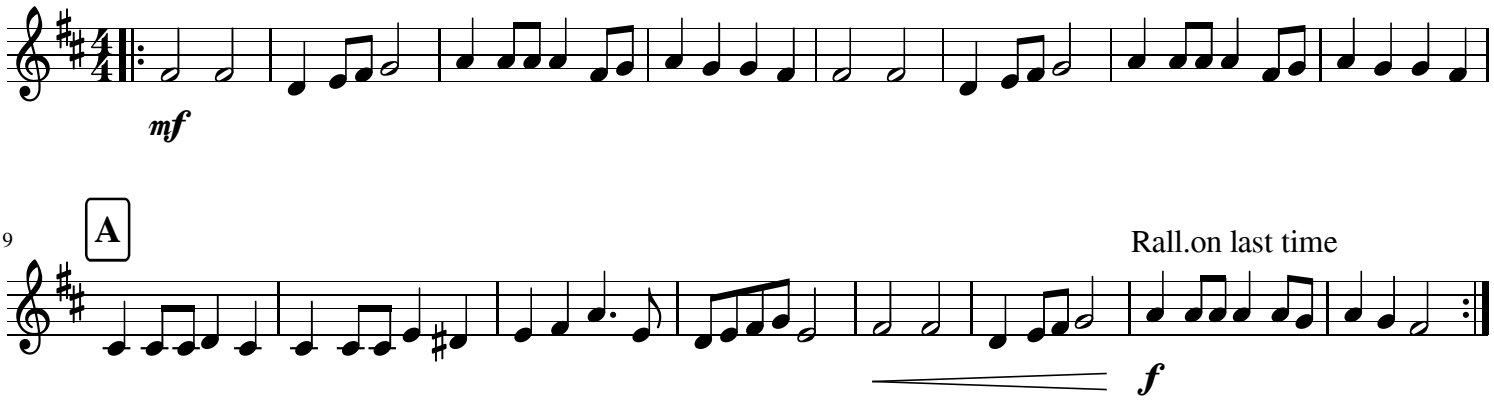
Ethel Smythe